

front elevation

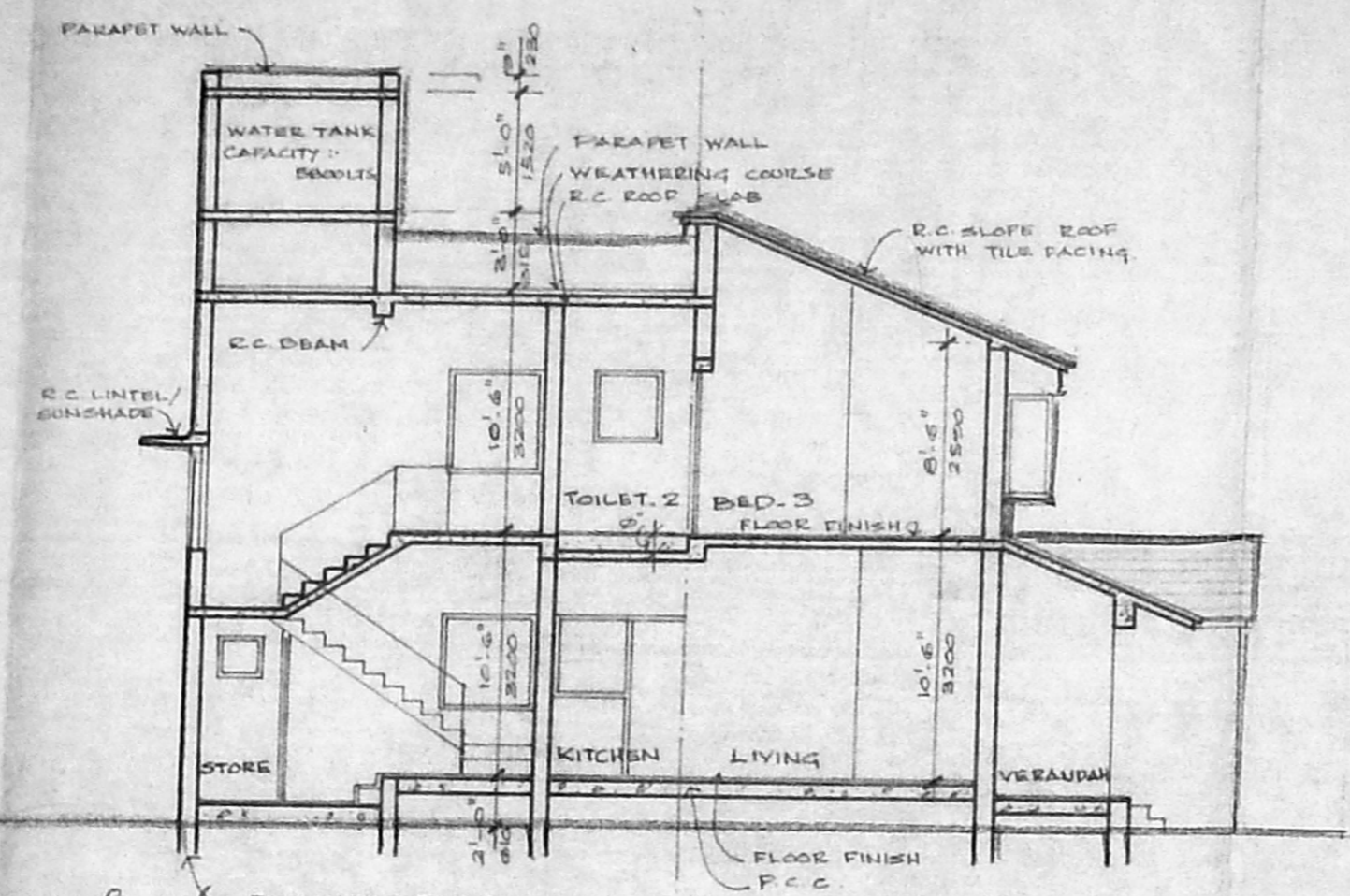

section on-A-A

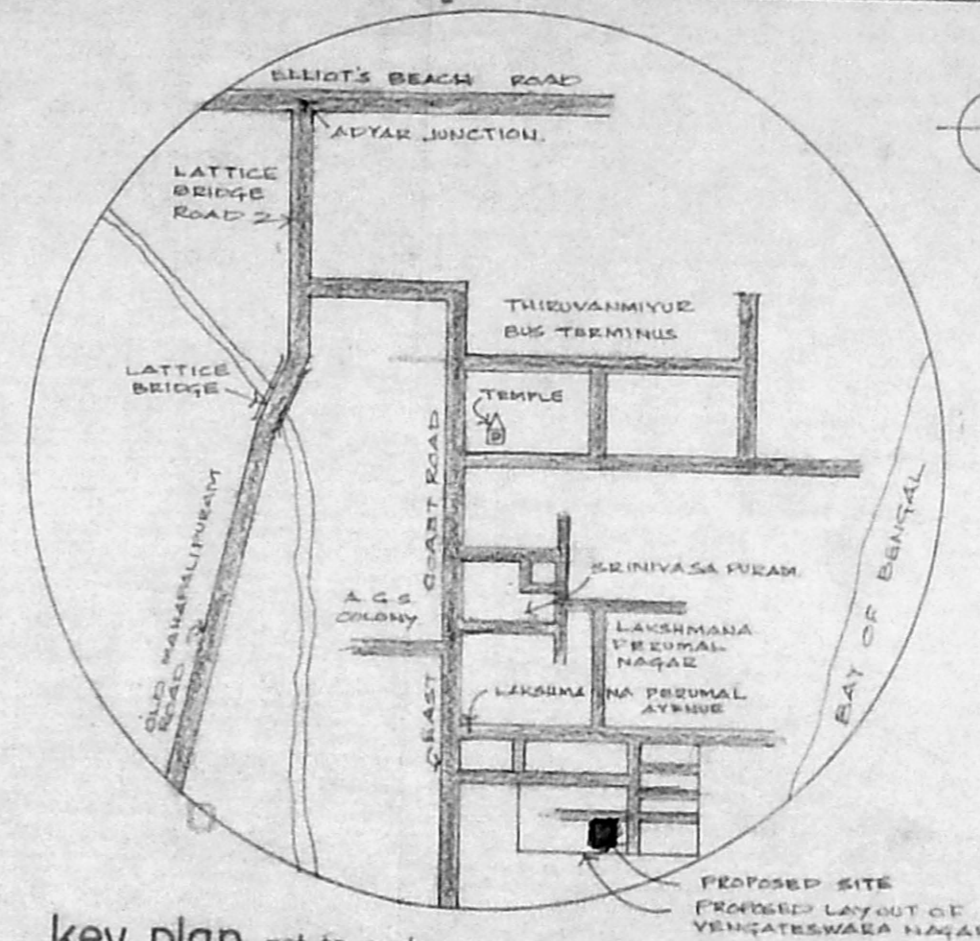

key plan not to scale

JOINERY DETAILS	
ED	3'-6" x 7'-0" T.W. ENTRANCE DOOR
DC	3'-0" x 7'-0" T.W. DOOR
D3	2'-0" x 7'-0" DOOR
FD	3'-0" x 7'-0" T.W. FRENCH DOOR
FD1	6'-0" x 6'-6" T.W. FRENCH WINDOW
B.W.	6'-0" x 4'-6" T.W. BAY WINDOW
W1	5'-4" x 4'-6" T.W. GLAZED WINDOW
W2	3'-8" x 4'-6" DOOR
W3	2'-0" x 4'-6" DOOR
W4	5'-4" x 3'-6" DOOR
V1	3'-0" x 3'-0" T.W. VENTILATOR
DW	6'-0" x 7'-0" T.W. DOOR / WINDOW

**SPECIFICATIONS**

USE STD BRICKS IN SUPER STRUCTURE, BASEMENT & FOUNDATION.

ALL RCC WORK WITH SUITABLE REINFORCEMENT.

USING BEST QUALITY T.WOOD FOR WOOD WORKS.

CEILING PLASTERING WITH CM 1:3

WALL PLASTERING INSIDE & OUTSIDE WITH CM 1:5

WHITE & COLOUR WASH 3 COATS.

PAINT 3 COATS OVER ONE COAT OF PRIMER.

AREA STATEMENT		
PLOT AREA	2520.0	234.20
<b>GROUND FLOOR</b>		
MAIN BUILDING	1055.0	98.08
PORCH/VERANDAH	280.0	26.02
SER-TOILET/WASH	80.0	8.36
<b>FIRST FLOOR</b>		
	865.0	80.30
TOTAL BUILDING AREA	2220.0	212.82

**OWNERS**

Abul Hadi  
C.A.A. Rafia

COLOUR INDEX	LICENSED SURVEYOR
proposed	 <b>V. JEEVAN</b> LICENSED SURVEYOR CLASS I. RA 58
road	
boundary	
sewer line	

**PROJECT**

**PROPOSED RESIDENCE FOR JUSTICE ABDUL HADI & Mrs. C.A.A. RAFIA HADI** PLOT NO 34 AT 141, KOTTIVAKAM VILLAGE, SAIDAPET TALUK, CHENGELPUT DIST. SURVEY NO. 233 / 1 B2 (PART), R.S. NO. 233 / 1 B 2 F, VENKATESWARA NAGAR.

**SHEET TITLE**

SITE/GROUND FLOOR PLAN, FIRST FLOOR PLAN, ROOF PLAN, SECTION, ELEVATION, KEY PLAN, COMPOUND WALL, DETAIL, SEPTIC TANK DETAIL FOUNDATION DETAIL AND WELL DETAIL.

SCALE	1" = 8'-0" (1:100)	DRAWN	D. David
DATE	08-03-96	CHECKED	

**ARCHITECTS**

**JEEVAN & RAVI**  
 47, BARNABY ROAD,  
 KILPAUK,  
 MADRAS - 600 010.

ORG NO/REV. NO  
**50**

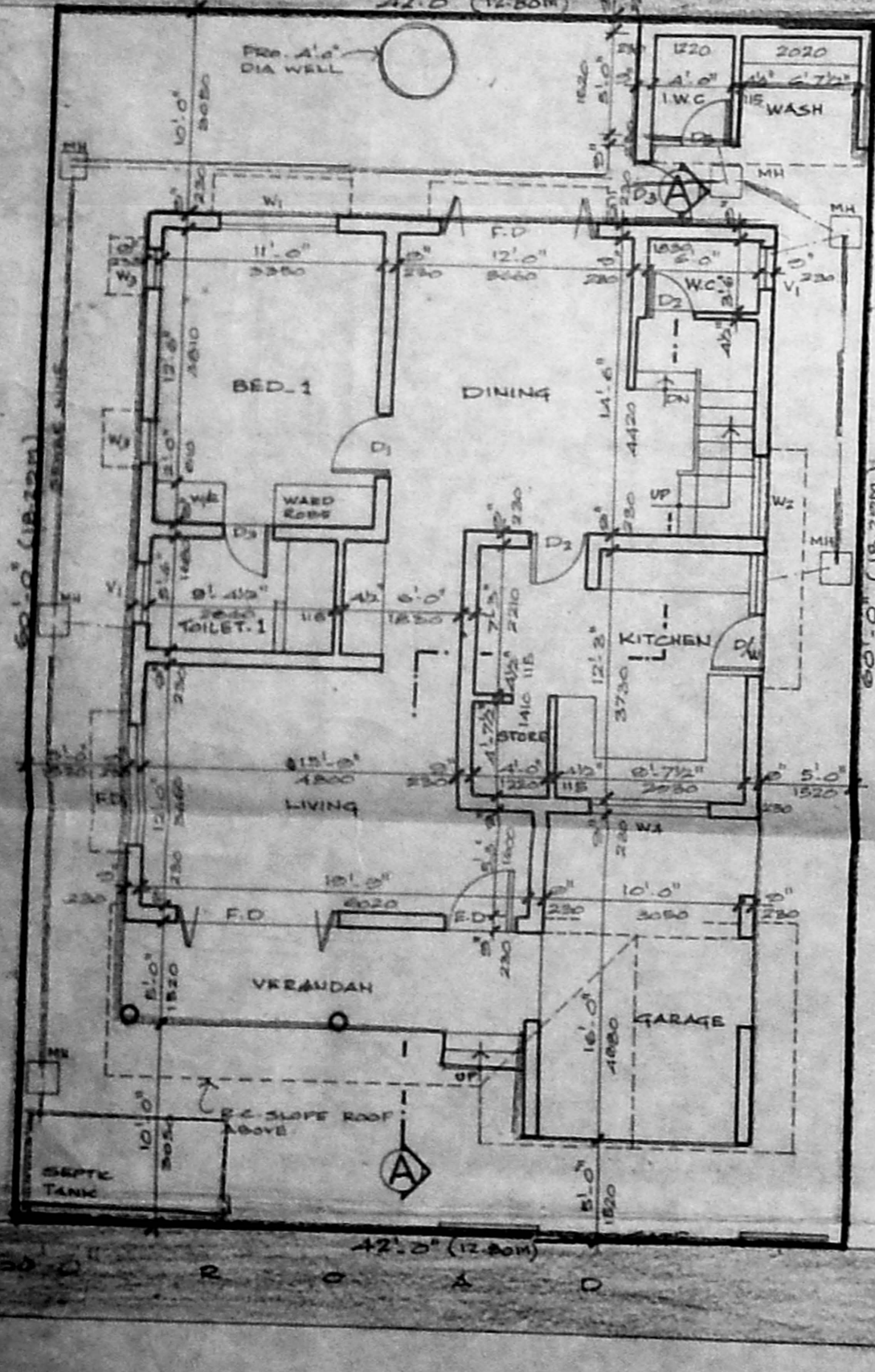

site/ground floor plan

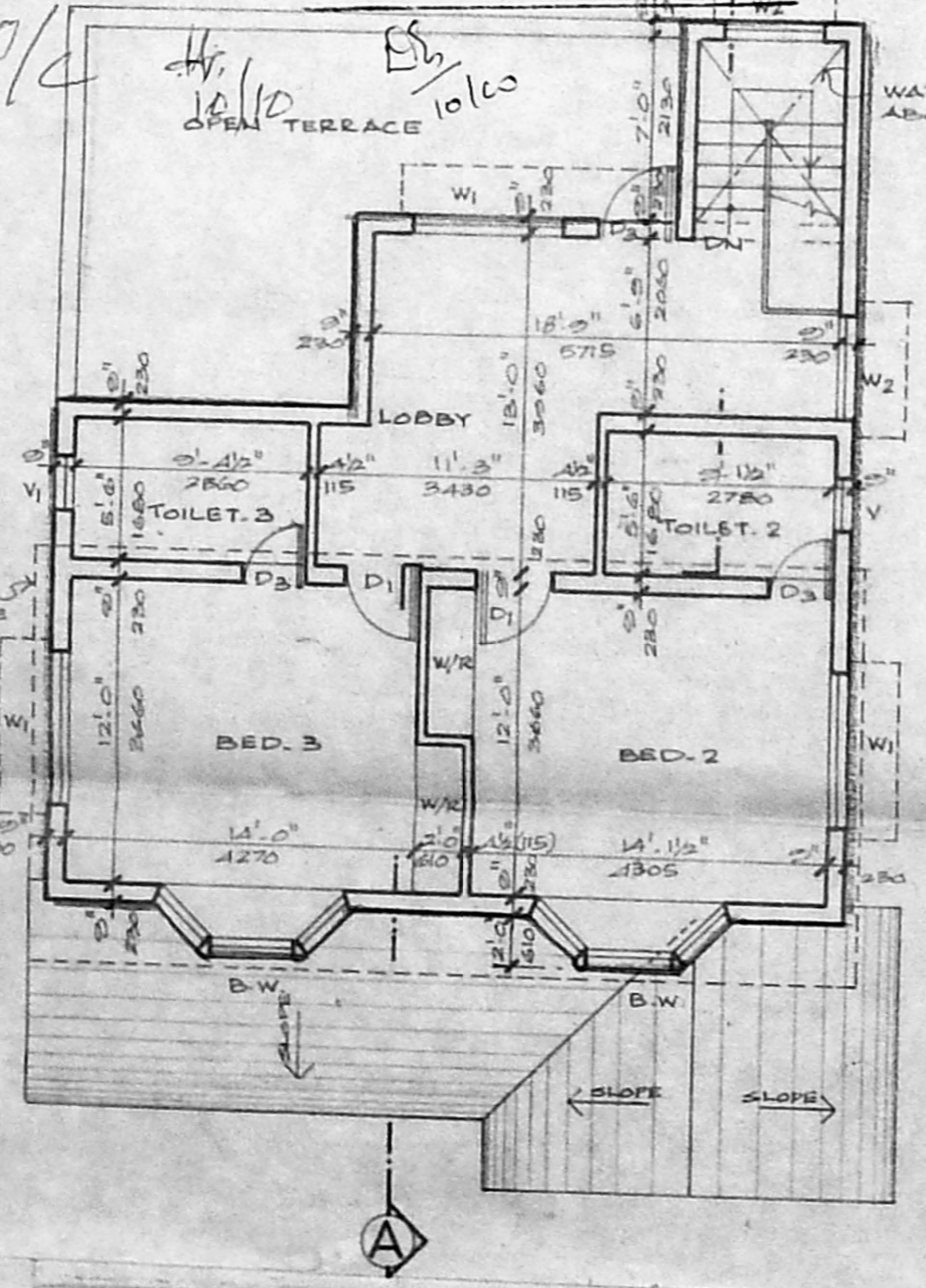

first floor plan

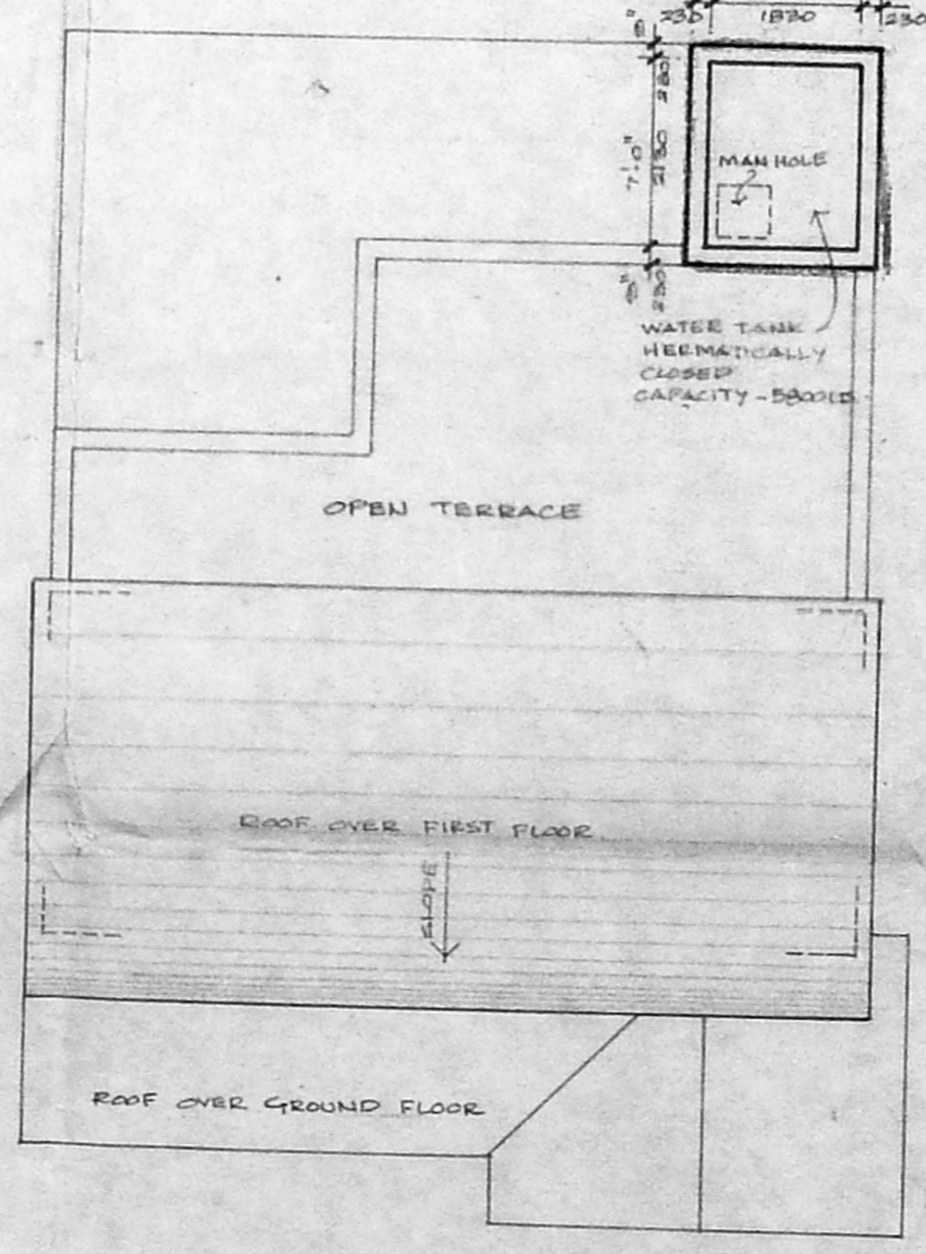

roof plan

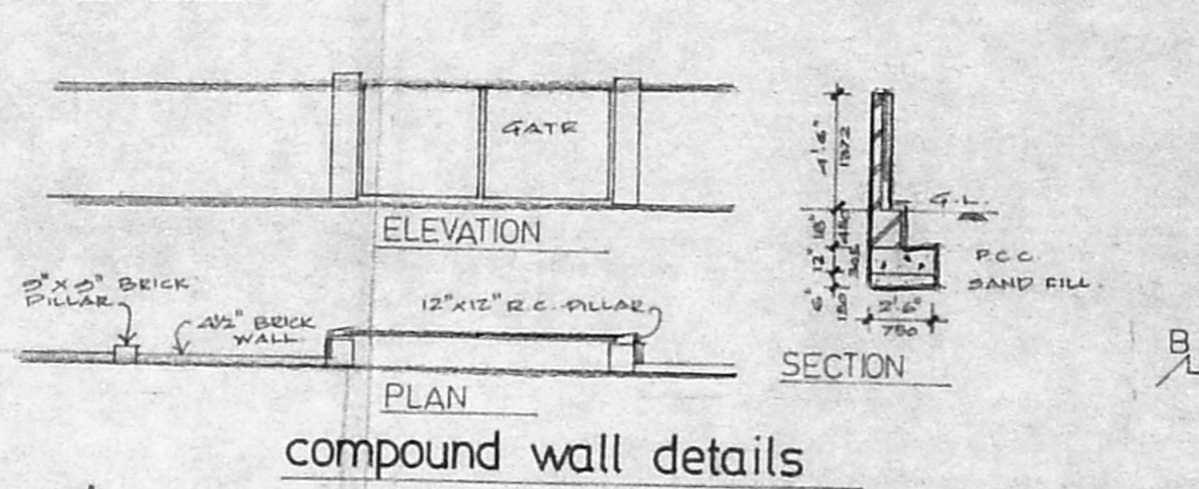

compound wall details

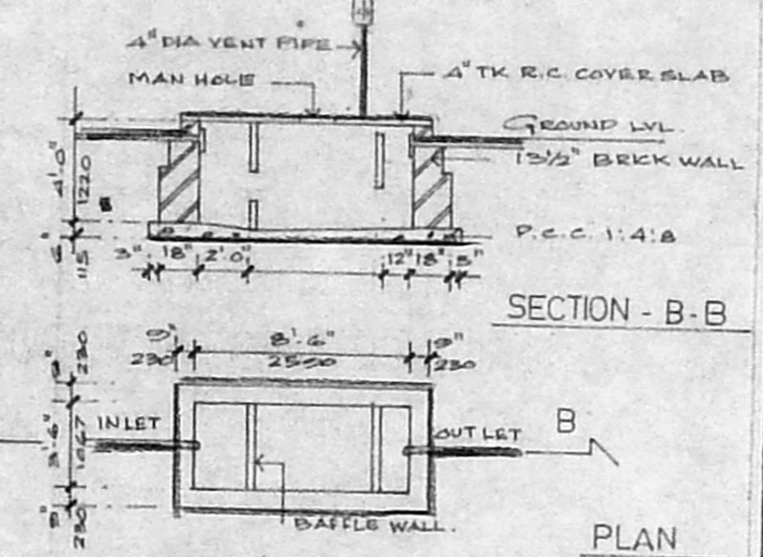

septic tank detail

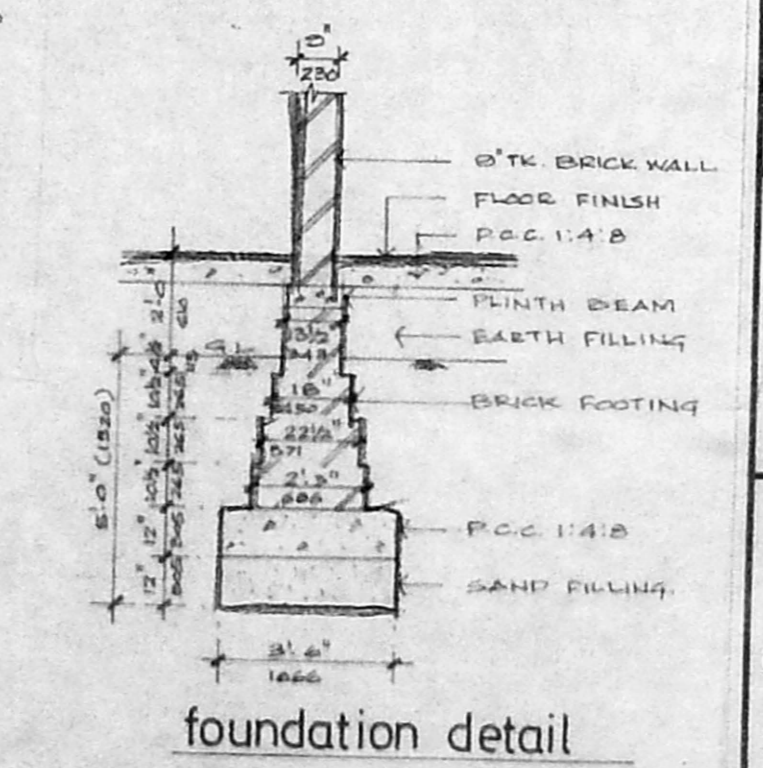

foundation detail

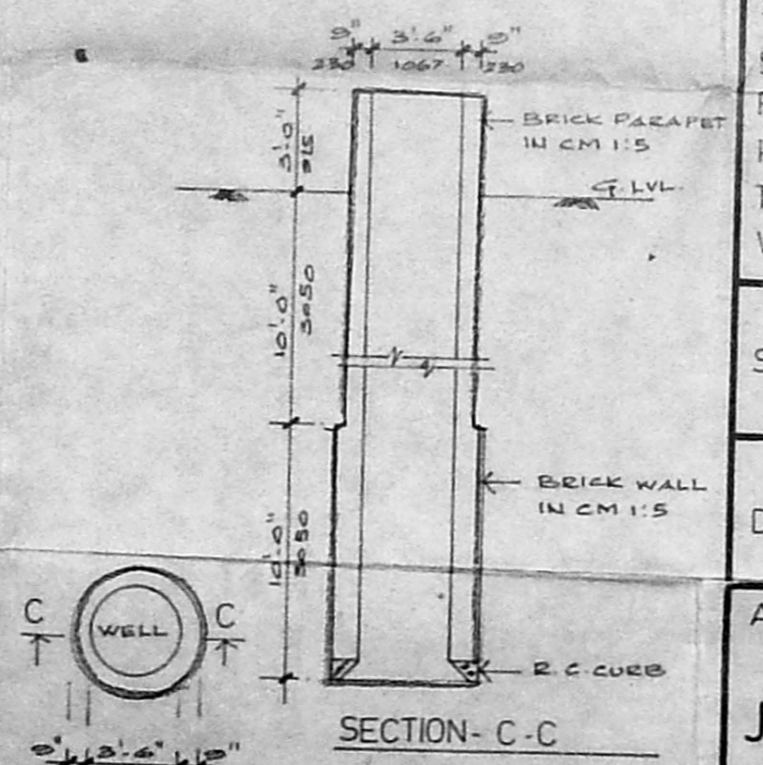

well details

Planning Permit No. A/24108/43/97

**APPROVED**

SUBJECT TO THE CONDITIONS IN THIS OFFICE LETTER.

No. A/29249/96 Date 28.1.97

FOR MEMBER SECRETARY  
 CHENNAI METROPOLITAN  
 DEVELOPMENT AUTHORITY  
 CHENNAI - 600 008.

Renewed Permit No. A/27365/172/2000

**RENEWED**

SUBJECT TO THE CONDITIONS IN THIS OFFICE LETTER.

No. A/4178/2000 Date 11.10.20

FOR MEMBER SECRETARY  
 MADRAS METROPOLITAN  
 DEVELOPMENT AUTHORITY  
 MADRAS - 600 008.

*Ar. Ramachandran*

**A.R. RAMACHANDRAN, L.C.B.**  
 Executive Engineer P.W.D. (Reid)  
 Licensed Surveyor Class I No. 74/1994  
 Corporation of Madras  
 No 57, ADAM STREET,  
 MYLAPORE, MADRAS 600 004.